

Address Based Sampling and Address Matching: Experience from REACH U.S.

American Association for Public Opinion Research
May 14, 2009
Hollywood, Florida

Katie Dekker, NORC at the University of Chicago
Whitney Murphy, NORC at the University of Chicago

REACH U.S.

- Racial and Ethnic Approaches to Community Health Across the U.S.
- Survey evaluates 28 of 40 health intervention programs in REACH U.S.

Geography	Population	Health
<ul style="list-style-type: none"> • State of Oklahoma • Several blocks in West Philadelphia • 2 rural counties in WV • 2 urban counties in Southern CA 	<ul style="list-style-type: none"> • African American/Black American • American Indian/Alaska Native • Asian • Native Hawaiian/Other Pacific Islander • Hispanic/Latino 	<ul style="list-style-type: none"> • Breast/cervical cancer • Adult/older adult immunization • Cardiovascular disease • Asthma • Hepatitis B • Diabetes

REACH U.S. Risk Factor Survey (RFS)

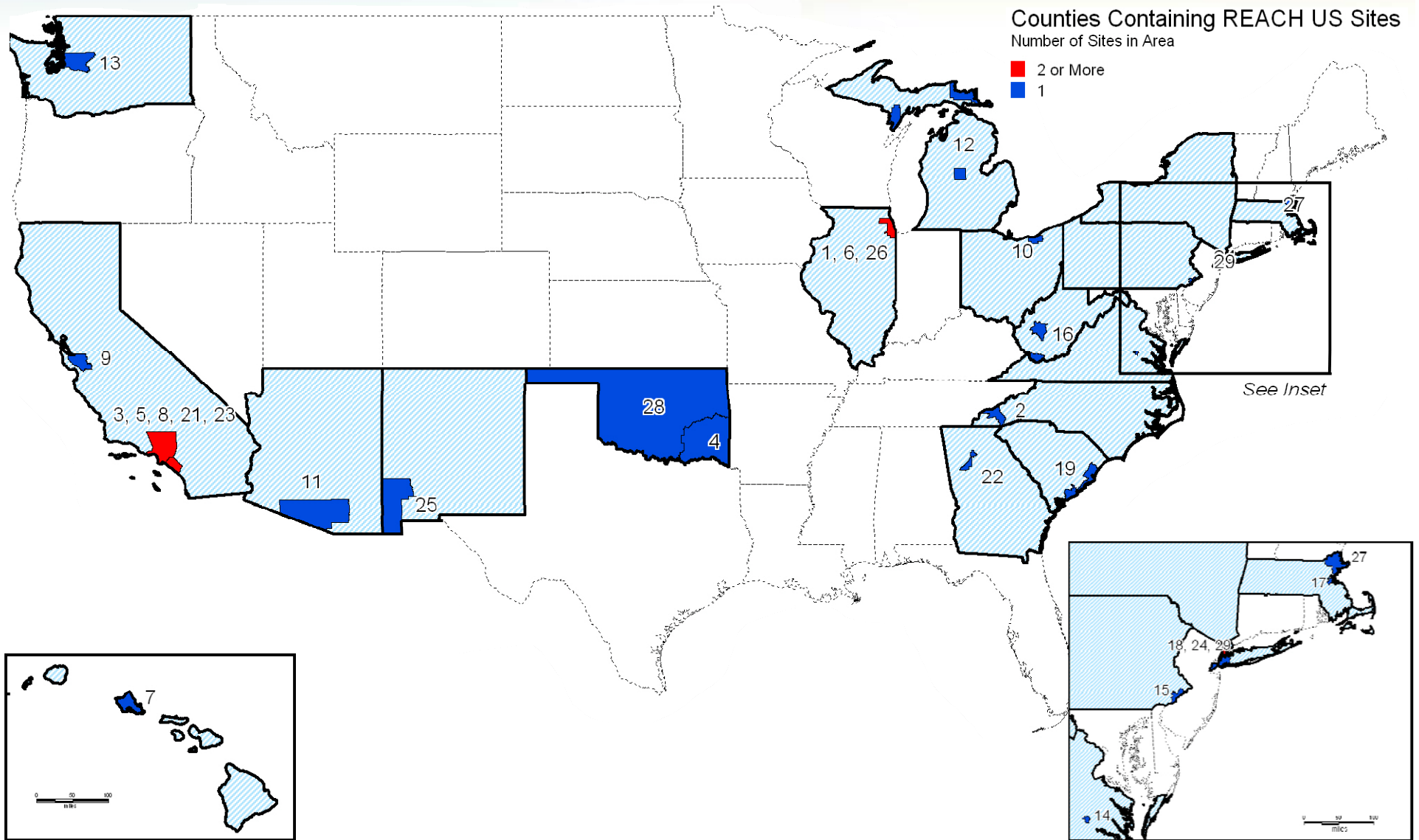

Sample Design

- Complex design customized to each community
 - Goal of 900 completes in each community
 - Address-based sampling
 - Frame built from addresses mapping inside our target geographies
-

Flow Chart

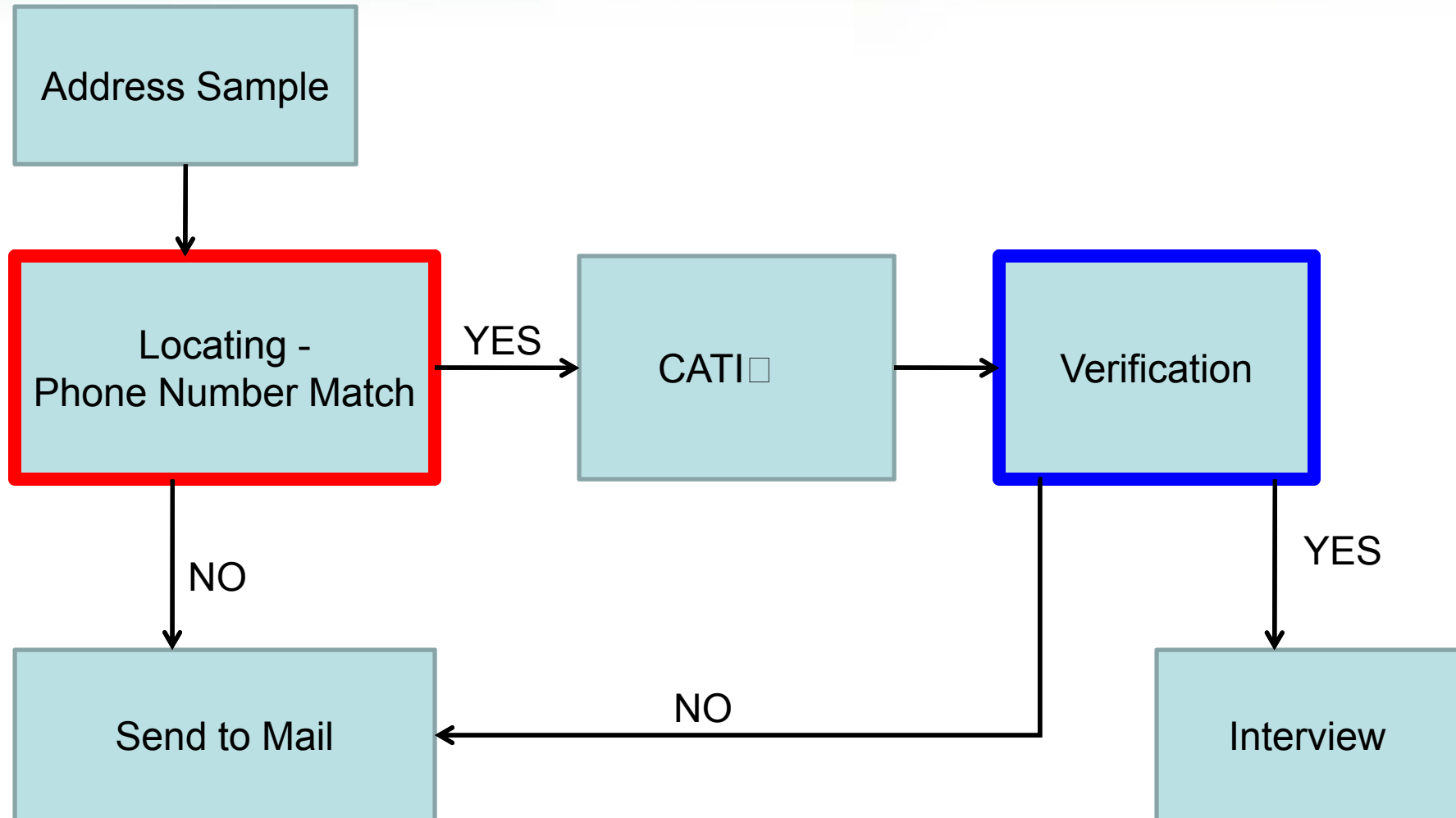

Matching Addresses and Phone Numbers

- Final step before dialing
 - Locating process
 - Run addresses through vendor to find appropriate phone number
-

Address Matching Vendors

- Near continuous updates
 - How do they find matches?
 - White pages
 - Drivers license applications
 - Voter registration
 - Warranty cards
 - Purchases
-

Pretest Address Matching

- Pretest done in 2 communities
 - Matched approximately 53% to phone numbers
 - Numbers improved to about 70% for main data collection
-

Verification Question

- Administered during interview to matched phone numbers
 - “Just to check – we sent the letter to *101 Main Street, Chicago, Illinois*. Is that still your address?”
-

Verification Question Response

YES

Correct match
between address and
phone number –
continue with
telephone interview

NO

Failed match between
address and phone
number – check for
other phone numbers
then send SAQ to
address

Pretest Verification Results

- Received response to the targeted verification question for just under 200 cases
 - 91.5% live at targeted address
 - 8.5% do not live at targeted address
-

Matching Success?

- Limited to pretest data
 - Assess vendor matches
 - How many matches do we get?
 - Are the matches we get correct?
 - Discuss possibility of eliminating validation question in future rounds
-

Thank You!

Contact Information:

Katie Dekker

NORC at the University of Chicago

dekker-katie@norc.org
